

Powered by *Tenda*

IP-COM

World Wide Wireless

IP-COM

ProFi Cloud System

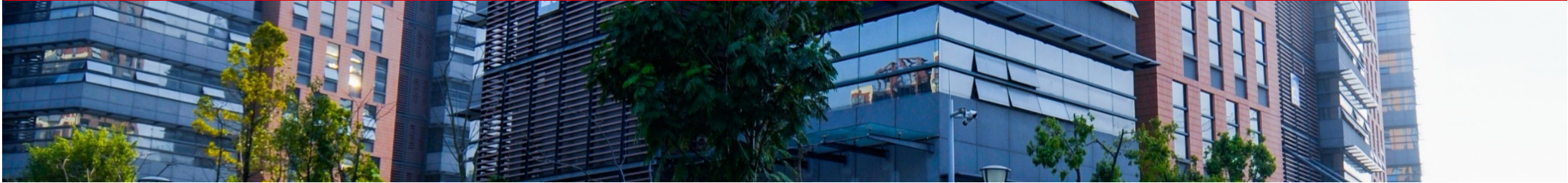

Prodotti

- **Enterprise Router**

- **Enterprise Switch**

- **WLAN**

- **CPE**

- **Accessori**

- **ProFi System**

ProFi System

- La piattaforma Cloud ProFi permette la **messa a punto e la gestione** delle soluzioni di connettività IP-COM, in modo semplice, rapido ed efficiente.
- Le apparecchiature di rete possono essere installate facilmente ovunque e possono essere **gestite da remoto e divise per progetto**, tenendo sotto controllo costantemente la rete.

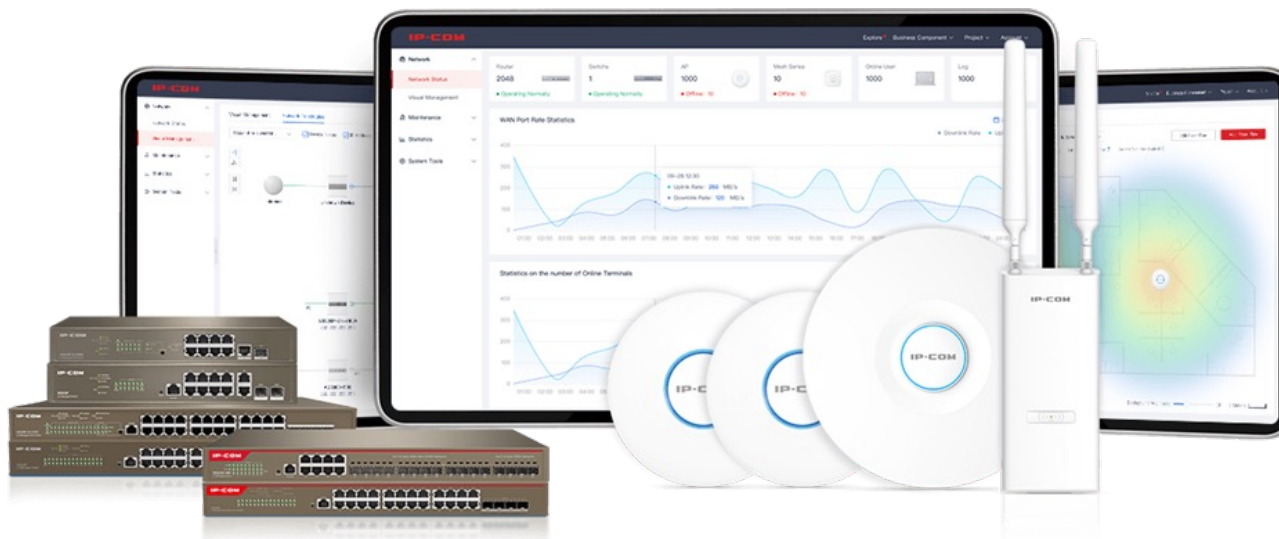

ProFi System

- Configurazione guidata supportata sia con l'account **locale** che in **Cloud**

- Dispone di una dashboard dei dati di funzionamento **completa, intuitiva** ed in **continua evoluzione**, con visione della **topologia della rete** e della **mappa Wi-Fi**

- Un account ProFi permette ad **ogni installatore** di gestire **fino a 1000 progetti**

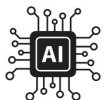

- Il sistema raccoglie le informazioni sull'ambiente wireless circostante, analizza in modo intelligente le informazioni e **regola automaticamente** il canale, la potenza e altre configurazioni in base ai risultati dell'analisi **AI**

- **Mobile App** per la gestione dei progetti da Android e iOS, completa di strumenti di **test della rete**

ProFi Cloud setup

1. **Registrazione** al link: <https://imsen.ip-com.com.cn/static/lrf/login>
2. Accesso a **codice Cloud univoco**
3. Impostazione del dispositivo per permettere la **gestione via Cloud**
4. Creazione **Progetto**
5. Aggiunta **dispositivi** al progetto

ProFi Cloud setup

- **Registrazione** al link: <https://imsen.ip-com.com.cn/static/lrf/login>

ProFi Cloud Management System
Smart Cloud Platform for All Resellers

< Back

Sign up

[Obtain](#)

[Sign up](#)

ProFi Cloud setup

- Accesso a **codice Cloud univoco**

Overview

Project

Overview

Projects

2

Managed Devices

0

Add Project

Device-joining Alert

Unique Cloud Code

Demo Project

Online Devices

0

ProFi Cloud setup

- Impostazione del dispositivo per permettere la **gestione via Cloud**

IP-COM | Login

Non sicuro | 192.168.0.252/login.asp

IP-COM

网关 Gateway

胖AP Fat AP

集中控制器 Unified AC

交换机 Switch

X-IBCAP In-Wall AP

Login

```
admin  
admin|
```

Linea 2, colc 100% Windows (CRLF) UTF-8

Login

Forgot your password?

ProFi Cloud setup

- Impostazione del dispositivo per permettere la **gestione via Cloud**

- Cloud Maintenance**: A toggle switch that is currently turned on.
- Management Mode**: A dropdown menu set to "Cloud Management".
- Unique Cloud Code**: A text input field containing the code "26988d865f5dcbc0e8e4a6".
- Report**: A checkbox labeled "Enable" which is checked.

Below the settings are "Save" and "Cancel" buttons. A descriptive text explains that the Unique Cloud Code is used to associate the device with an IP-COM cloud platform account and provides instructions on how to obtain it.

ProFi Cloud setup

- Creazione **Progetto**

IP-COM + Start Andrea-Milanese

Overview

- Overview
- Project

Category	Count
Projects	1
Managed Devices	2
Online Devices	0
Traditional WLAN Projects	1
Cable-free WLAN Projects	0
Online Clients	0

Add Project See Fullscreen Data

- Add Project
- Device-joining Alert
- Unique Cloud Code
- Demo Project

No unread alarms within a week

ProFi Cloud setup

- Creazione **Progetto**

- Project Name:
- Project Scenario:
- Project Location:
- Time Zone:
- Project Type:

Below the form, a section titled 'Traditional WLAN' provides a description: 'For mainstream networking scenarios, used to manage gateways, switches and APs'. The background interface includes a search bar, a table with columns for 'Project Location' and 'Online Devices', and a user profile 'Andrea-Milanese'.

ProFi Cloud setup

- Aggiunta **dispositivi** al progetto - **Cloud**

Device-joining Alert [Close]

Add Device to Project

<input type="checkbox"/>	Device Type	Model	MAC Address	Public IP Address	Request Time ↑
<input type="checkbox"/>	Gateway	M50v2_en	D8:38:0D:AE:1E:60	79.44.155.191	2023-04-24 10:15:35 (GMT)

Total 1 items < 1/1 > 10 items/page ▾

[+ Start]

- Add Project
- Device-joining Alert**
- Unique Cloud Code
- Demo Project

0

ProFi Cloud setup

- Aggiunta **dispositivi** al progetto – **Mobile App**

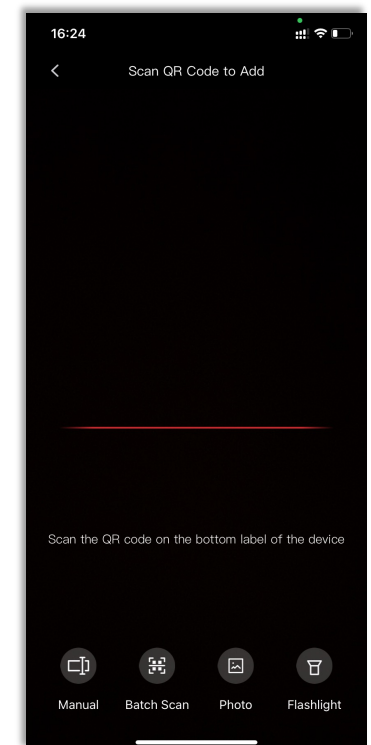
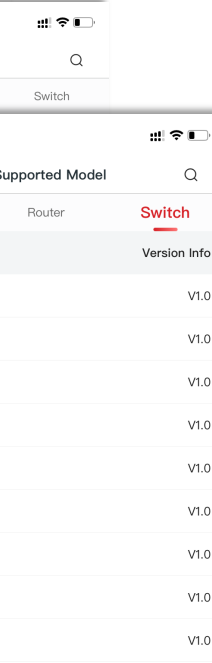
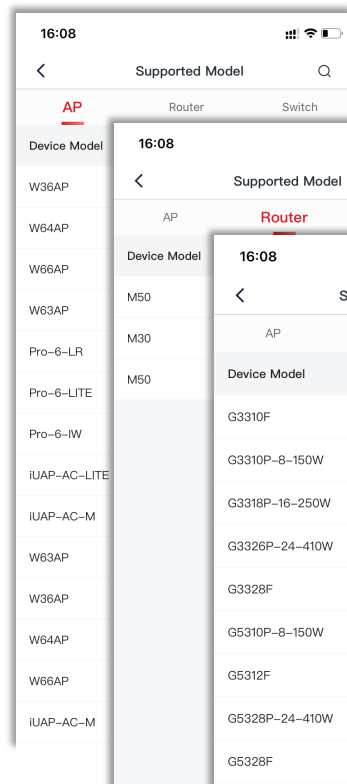
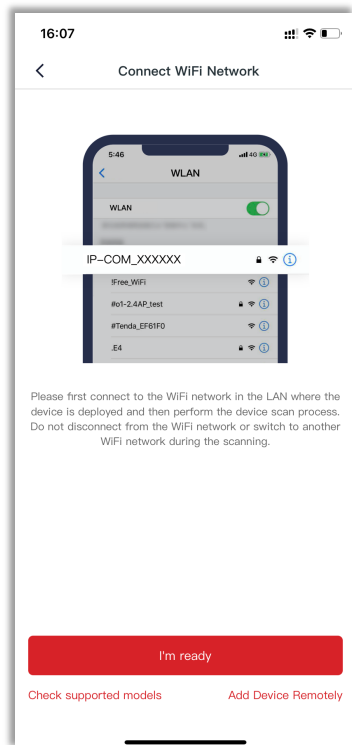
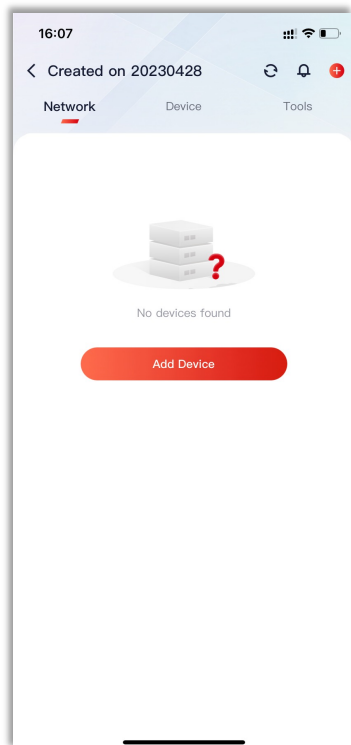

ProFi Screenshots

Overview

See Fullscreen Data

Projects
2

Managed Devices
0

Online Devices
0

Unread Alarm

No unread alarms within a week

Traditional WLAN Projects
2

Cable-free WLAN Projects
0

Online Clients
0

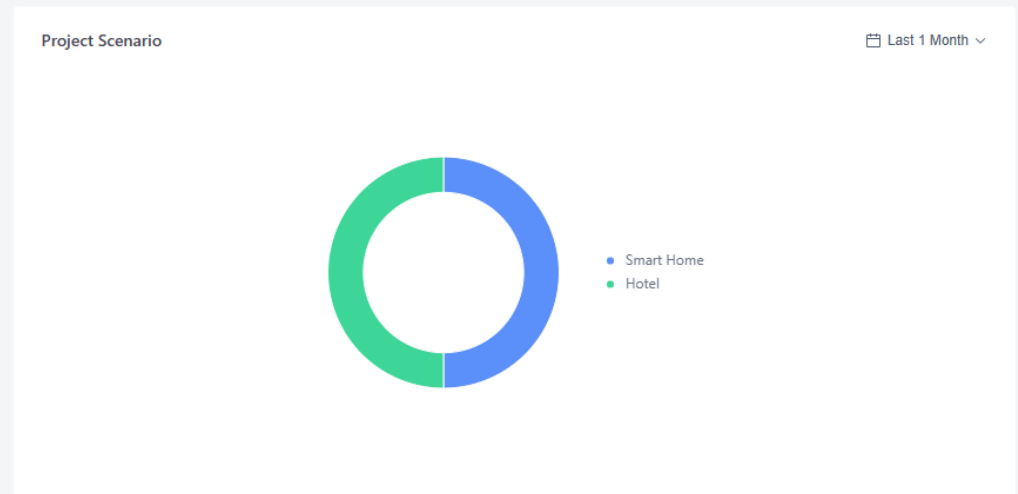
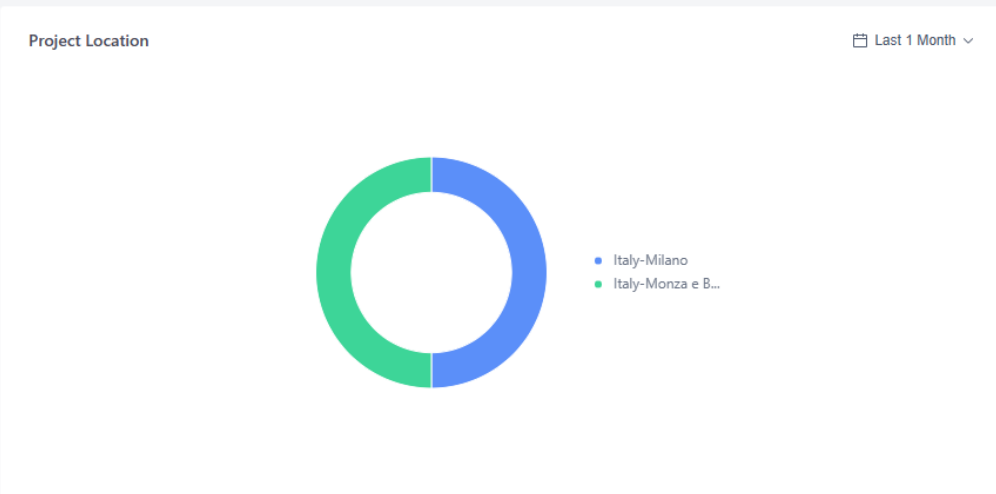

Project

All (2) Traditional WLAN (2) Cable-free WLAN (0) [Add Project](#) Search

No.	Status ↓	Project Name	Project Property ⓘ	Project Type ⓘ	Project Scenario	Project Location	Online Devices	Offline Devices	Unread Alarms	Operation
1	No device added	test	By Creation	Traditional WLAN	Hotel	Italy-Milano	-	-	-	Edit Delete Share
2	No device added	Test M50	By Creation	Traditional WLAN	Smart Home	Italy-Monza e Brianza	-	-	-	Edit Delete Share

Total 2 items < 1 > Go to 1 page 100 items/page ▾

IP-COM

Network

Config

Data

Tool

Status

Visualization **Beta**

Status

Router 1 ● Normal	Switch 3 ● Normal	AP 6 ● Normal	Cable-free 0	Online Client 100	Visualization Network Topology Details >
--------------------------------	--------------------------------	----------------------------	------------------------	-----------------------------	--

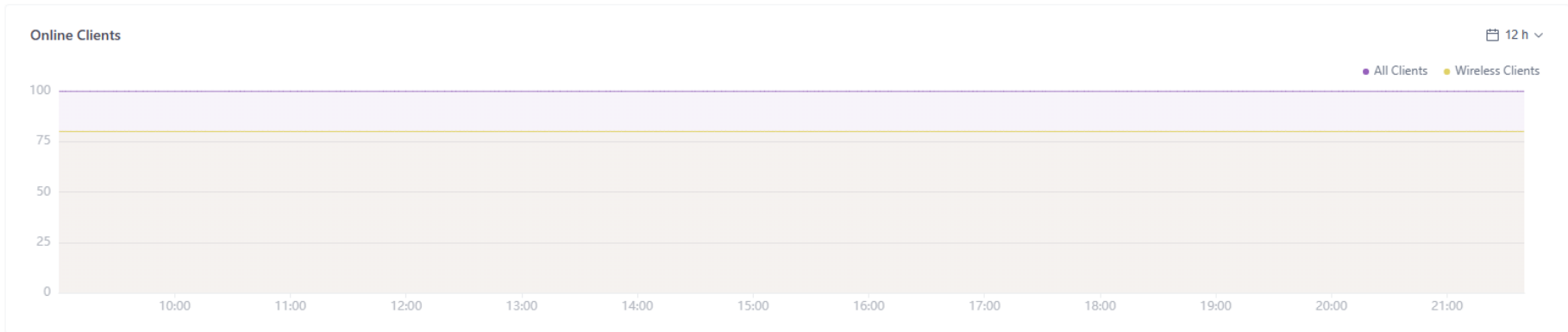
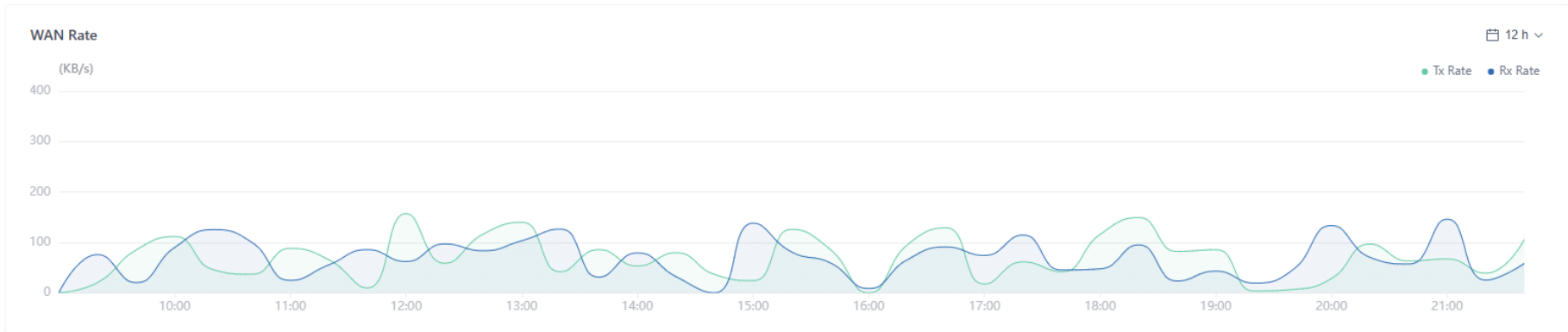

- Network
- Config
 - Status
 - Visualization **Beta**
 - Wi-Fi Map**
 - Network Topology
- Data
- Tool

Wi-Fi Map

Piano 1 | Simulation: Phone Rx | -74 dBm | 2.4G Coverage

[Add Floor Plan](#) [Edit Floor Plan](#)

- Grid
- Move
- Line
- Rectangle
- Polygon
- Erase
- Image
- Zoom

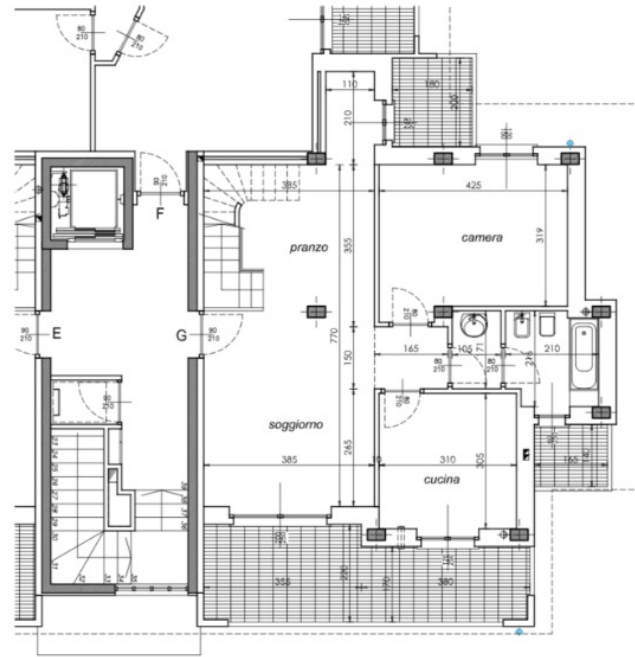

PIANO PRIMO

Screen Brightness 100 200 m

*The wireless thermodynamic simulation effect is obtained by the system based on the wireless signal technology theory and ProFi Cloud system algorithm. It may differ from the actual effect. Please use it properly with the actual scenarios.

ProFi Screenshots

- Network
- Config
 - Status
 - Visualization **Beta**
 - Wi-Fi Map**
 - Network Topology
- Data
- Tool

Wi-Fi Map

Piano 1 | Simulation: Phone Rx | -74 dBm | 2.4G Coverage

[Add Floor Plan](#) [Edit Floor Plan](#)

Device Search

- W66AP
- iUAP-AC-M+Antenna
- iUAP-AC-LR
- Pro-6-LR
- Pro-6-LR** (selected)

Antennas 3dB

Total 12 items < 2/3 > 5 items/page

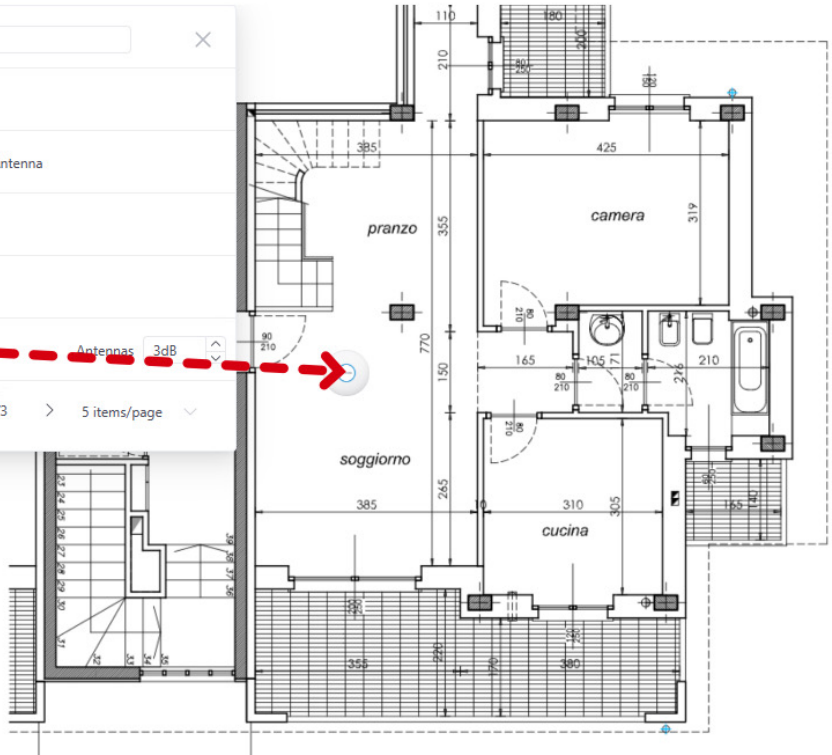

Screen Brightness 100 200 m

*The wireless thermodynamic simulation effect is obtained by the system based on the wireless signal technology theory and ProFi Cloud system algorithm. It may differ from the actual effect. Please use it properly with the actual scenarios.

ProFi Screenshots

Network

Network

Status

Visualization **Beta**

Wi-Fi Map

Network Topology

Config

Data

Tool

Wi-Fi Map

Piano 1 Simulation: Phone Rx -74 dBm 2.4G Coverage

[Add Floor Plan](#) [Edit Floor Plan](#)

Select a wall type and start drawing. Press ESC to stop.

- Plasterboard (about 5 dB)
- ✓ Wooden wall (about 6.5 dB)
- Common glass (about 12 dB)
- Brick wall (about 20 dB)
- Colored/Coated glass (about 20 dB)
- Concrete wall (about 20 dB)
- Papered wall (about 23 dB)
- Bearing wall (about 28 dB)
- Customize Range: 1 - 99 dB

PIANO PRIMO

Screen Brightness 100 200 m

*The wireless thermodynamic simulation effect is obtained by the system based on the wireless signal technology theory and ProFi Cloud system algorithm. It may differ from the actual effect. Please use it properly with the actual scenarios.

ProFi Screenshots

- Network**
- Config
- Data
- Tool

Network

Status

Visualization **Beta**

- Wi-Fi Map**
- Network Topology

Wi-Fi Map

Piano 1 | Simulation: Phone Rx | -74 dBm | 5G Coverage

[Add Floor Plan](#) [Edit Floor Plan](#)

- Grid
- Move
- Line
- Rectangle
- Polygon
- Erase
- Zoom
- Reset

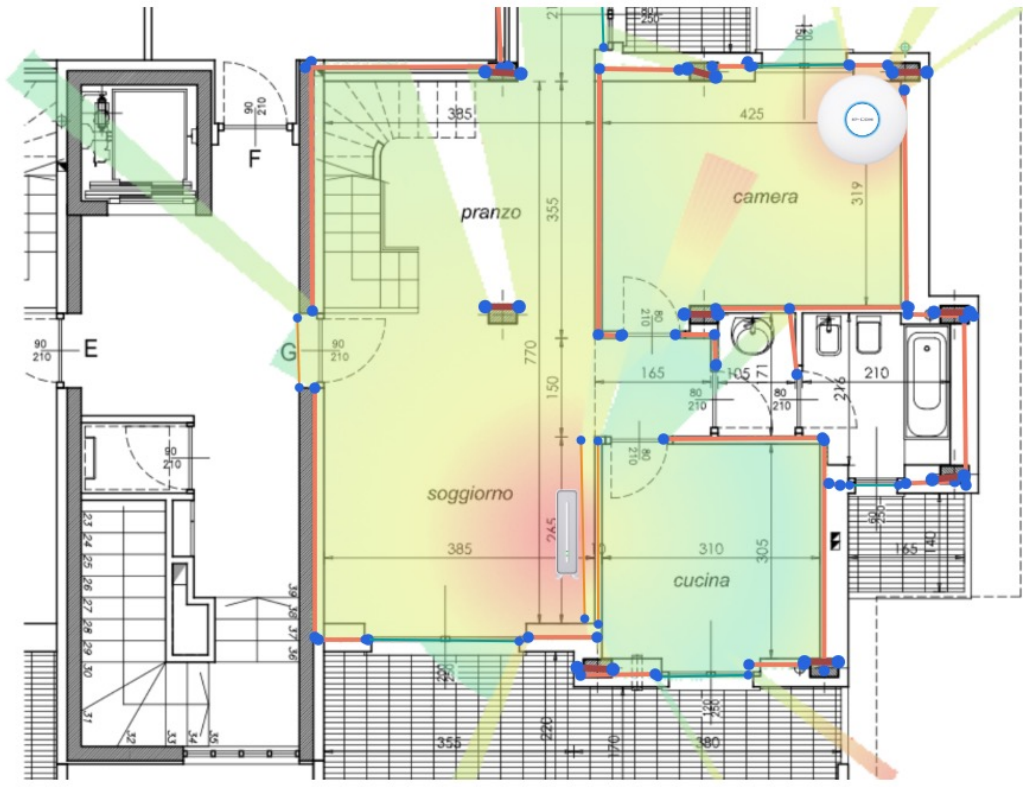

Screen Brightness 100 100 m

*The wireless thermodynamic simulation effect is obtained by the system based on the wireless signal technology theory and ProFi Cloud system algorithm. It may differ from the actual effect. Please use it properly with the actual scenarios.

IP-COM

Network

Config

Data

Tool

Status

Visualization **Beta**

- Wi-Fi Map
- Network Topology**

Network Topology

Level Higher than AP Model Remarks IP Address MAC Address Port VLAN Topology

10 Gbps Wired 1 Gbps Wired 100 Mbps Wired Wireless Connection

Last Update: 2023.04.28 21:56 [Edit Topology](#)

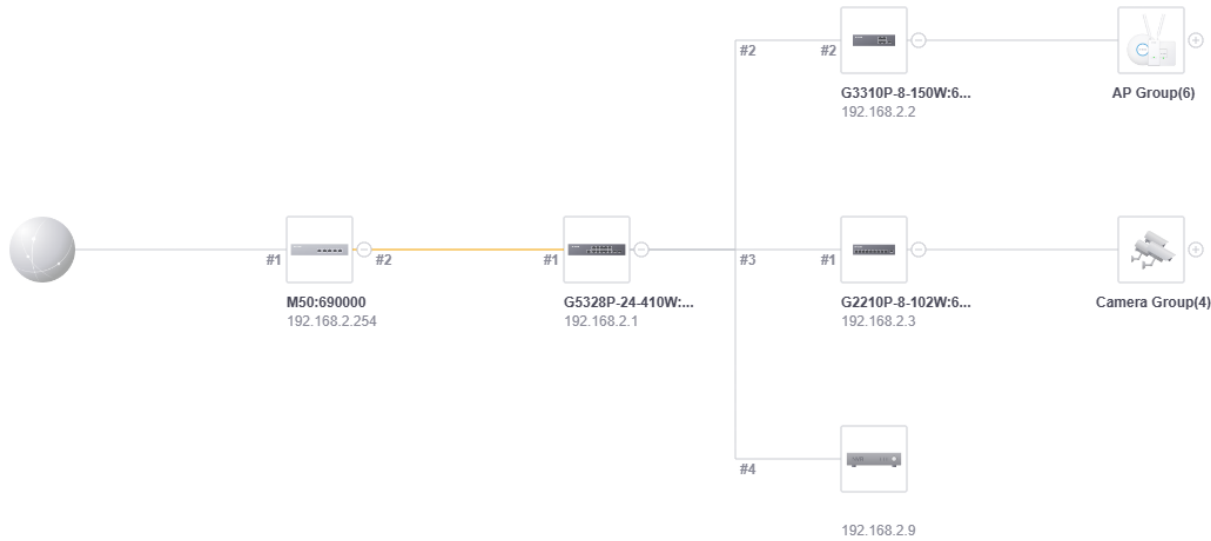

Network

Configuration

Network

Config

Data

Tool

- Network
- Internet
- VLAN
- DHCP Policy
- Static Route
- Port Mapping
- Wireless
- RF Optimization
- Device Maintenance

Internet

ⓘ Modifying network configuration on the WAN port may interrupt the internet connection. Operate with caution.

Port ↑	Physical Status	Network Status	Network Mode	Connection Duration	IP Address	Subnet Mask	Default Gateway	Operation
WAN0	1000Mbps Full-duplex	Connected	Dynamic IP Address	14d 1h 1m 1s	192.168.2.50	255.255.255.0	192.168.2.11	Edit
WAN1	1000Mbps Full-duplex	Connected	Static IP Address	14d 1h 1m 1s	192.168.2.51	255.255.255.0	192.168.2.11	Edit

Total 2 items < 1 > Go to 1 page 10 items/page

Network

Configuration

Network

Internet

VLAN

DHCP Policy

Static Route

Port Mapping

Wireless

RF Optimization

Device Maintenance

VLAN

The modification on VLAN takes effect only after you manually restart the device.

[Add](#) [Delete](#)

No.	VLAN Name	Status ↑	VLAN ID	IP Address	Subnet Mask	Port	Remarks	Operation
1	br0	Enable	1	192.168.0.12	255.255.255.0	LAN1	note	Edit Disable Delete

Total 1 items [1](#) Go to [1](#) page [10 items/page](#)

IP-COM

Network

Config

Data

Tool

Configuration

- Network
 - Internet
 - VLAN
 - DHCP Policy**
 - Static Route
 - Port Mapping
 - Wireless
 - RF Optimization
 - Device Maintenance

DHCP Policy

The modification on DHCP takes effect only after you manually restart the device.

[Add](#) [Delete](#)

No.	Status ↑	VLAN Name	VLAN ID	Port	Gateway Address	Subnet Mask	Start IP Address	End IP Address	Operation
1	Enable	br0	-	LAN1	192.168.0.1	255.255.255.0	192.168.0.2	192.168.0.254	Edit Disable Delete

Total 1 items | 1 | Go to 1 page | 10 items/page

Edit DHCP Policy

VLAN Name:

VLAN ID:

Port:

Gateway Address:

Subnet Mask:

DHCP Server: Enable Disable

Start IP Address:

End IP Address:

Primary DNS:

Secondary DNS: (Optional)

Lease Time: (min) ?

[Cancel](#) [Confirm](#)

Configuration

- Network
- Wireless**
- RF Optimization
- Device Maintenance

Wireless

[Add](#) [Delete](#)

<input type="checkbox"/>	SSID	Security Mode	Wi-Fi Password	VLAN ID	Hide SSID	Max. Number of Clients
<input checked="" type="checkbox"/>	IP-COM-436E3B	WPA2-PSK	12345678	Disable	Disable	40
<input type="checkbox"/>	IP-COM-67B253	Not Encrypted	-	Disable	Disable	40

Total 2 items [1](#) Go to [1](#) page [5 items/page](#)

Deliver Wireless Policy

[Deliver](#) [Clear](#)

<input type="checkbox"/>	No.	Model	Status ↑	Remarks	Management Mode	IP Address	MAC Address	2.4G Policy
<input checked="" type="checkbox"/>	1	W63AP	Online	W63AP:690204	Cloud Management	192.168.2.4	95:88:84:69:02:04	IP-COM-67B253, IP-COM-436E3B
<input checked="" type="checkbox"/>	2	W63AP	Online	W63AP:690205	Cloud Management	192.168.2.5	95:88:84:69:02:05	IP-COM-67B253, IP-COM-436E3B
<input type="checkbox"/>	3	W63AP	Online	W63AP:690206	Cloud Management	192.168.2.6	95:88:84:69:02:06	IP-COM-67B253, IP-COM-436E3B
<input type="checkbox"/>	4	W63AP	Online	W63AP:690207	Cloud Management	192.168.2.7	95:88:84:69:02:07	IP-COM-67B253, IP-COM-436E3B
<input type="checkbox"/>	5	W36AP	Online	W36AP:690208	Cloud Management	192.168.2.8	95:88:84:69:02:08	IP-COM-67B253, IP-COM-436E3B
<input type="checkbox"/>	6	W36AP	Online	W36AP:690209	Cloud Management	192.168.2.9	95:88:84:69:02:09	IP-COM-67B253, IP-COM-436E3B

Total 6 items [1](#) Go to [1](#) page [50 items/page](#)

Batch Configuration (AP)

Model	Remarks	Status ↑	Operatio
W63AP	W63AP:690204	Online	Remov
W63AP	W63AP:690205	Online	Remov

Total 2 items [1/1](#) [5 items/page](#)

ProFi Screenshots

- Auto Optimization:** Last Optimization: 2020-01-01 00:00:00. Description: "The system automatically collects and analyzes the usage of wireless resources to adjust configurations such as channel and power." Button: "Optimize".
- Scheduled Optimization:** Scheduled optimization is disabled. Button: "Scheduled Optimization".
- Optimization Results:** Shows a table of optimization events. Buttons: "Details".

A "Manual Optimization" table is also visible, listing 6 items with columns for No., Model, and Status.

A "Scheduled Optimization" dialog box is open in the foreground, allowing configuration of the optimization schedule:

- Scheduled Optimization:** (Enabled)
- Start Time:** 00:00
- Occurrence:** Every Day
- Days:** Monday, Tuesday, Wednesday, Thursday, Friday, Saturday, Sunday
- Buttons: "Cancel", "Confirm"

At the bottom of the page, the footer text reads: "Website: ip-com.com.cn | © IP-COM Networks Co., Ltd. | Service Hotline: +86-755-27657178".

IP-COM

Network

Config

Network

Wireless

RF Optimization

Device Maintenance

Data

Tool

Device Maintenance

All (10) Router (1) Switch (3) AP (6) Auto Maintenance Restart Reset Upgrade

No.	Model	Status	Remarks	Management Mode	IP Address	MAC Address	Software Version	Online Duration
1	M50	Online	M50:690000	Cloud Management	192.168.2.254	95:88:84:69:00:00	V16.01.0.5(2941)	14d 0h 0m 0s
2	G5328P-24-410W	Online	G5328P-24-410W:690101	Cloud Management	192.168.2.1	95:88:84:69:01:01	65.4.2.4	14d 0h 0m 0s
3	G3310P-8-150W	Online	G3310P-8-150W:690102	Cloud Management	192.168.2.2	95:88:84:69:01:02	65.4.2.4	14d 0h 0m 0s
4	G2210P-8-102W	Online	G2210P-8-102W:690103	Cloud Management	192.168.2.3	95:88:84:69:01:03	65.4.2.4	14d 0h 0m 0s
5	W63AP	Online	W63AP:690204	Cloud Management	192.168.2.4	95:88:84:69:02:04	V1.0.0.7(4511)	14d 0h 0m 0s
6	W63AP	Online	W63AP:690205	Cloud Management	192.168.2.5	95:88:84:69:02:05	V1.0.0.7(4511)	14d 0h 0m 0s
7	W63AP	Online	W63AP:690206	Cloud Management	192.168.2.6	95:88:84:69:02:06	V1.0.0.7(4511)	14d 0h 0m 0s
8	W63AP	Online	W63AP:690207	Cloud Management	192.168.2.7	95:88:84:69:02:07	V1.0.0.7(4511)	14d 0h 0m 0s
9	W36AP	Online	W36AP:690208	Cloud Management	192.168.2.8	95:88:84:69:02:08	V1.0.0.7(4511)	14d 0h 0m 0s
10	W36AP	Online	W36AP:690209	Cloud Management	192.168.2.9	95:88:84:69:02:09	V1.0.0.7(4511)	14d 0h 0m 0s

Total 10 items 1 Go to 1 page 50 items/page

G5328P-24-410W:690101 Online

1G/10G 10M/100M Disconnect Disable

SFP/SFP+ Uplink port PoE PoE disabled

PoE Fault AP Camera Aggregate

Device Info

Model: G5328P-24-410W

Software Version: 65.4.2.4

IP Address: 192.168.2.1

SN: 0000000000700001

MAC Address: 95:88:84:69:01:01

Local Management Address: -

Management Mode: Cloud Management

Running Status

Network

Statistics

Device Data

Client Data

Client List

Data

Tool

Device Data

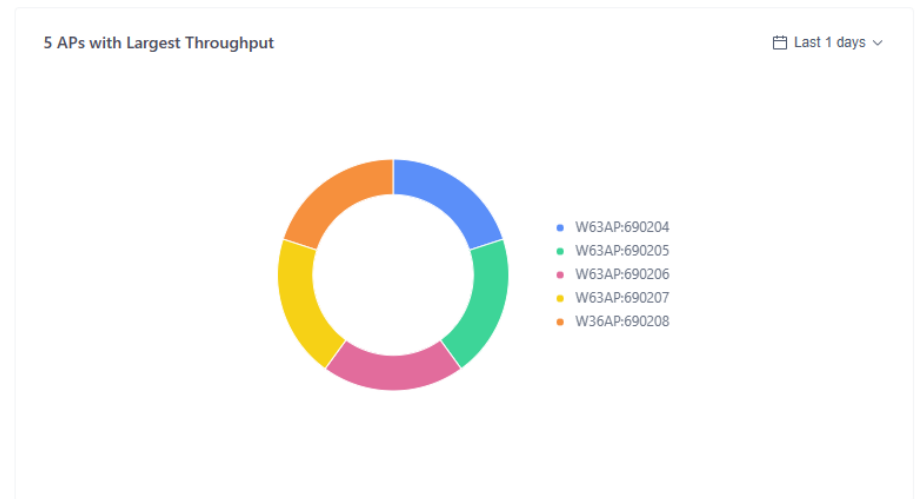
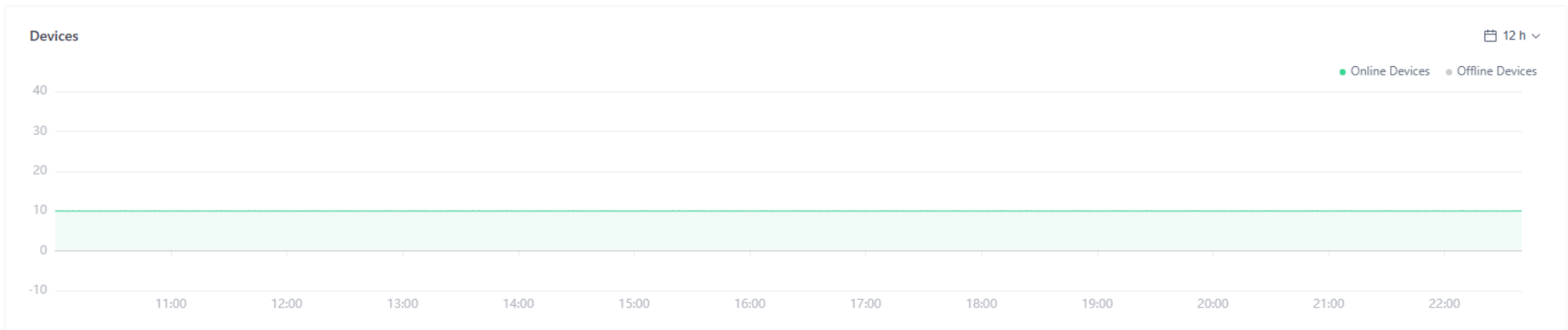

ProFi Screenshots

- Network
- Statistics
- Device Data
- Client Data
- Client List
- Data
- Tool

Client Data

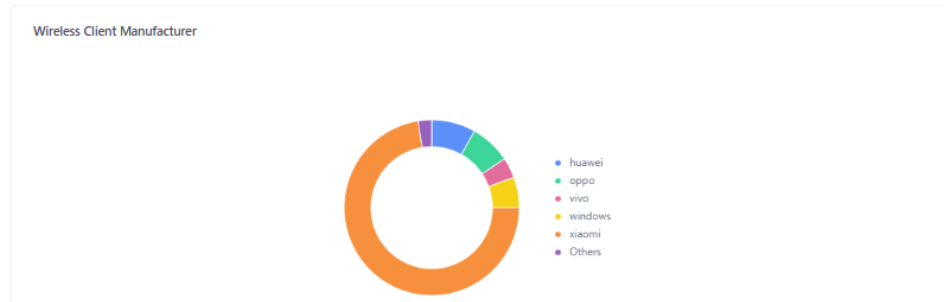
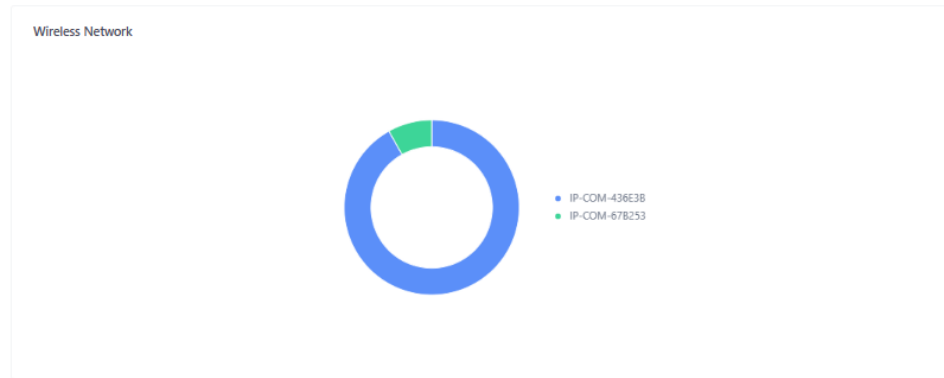
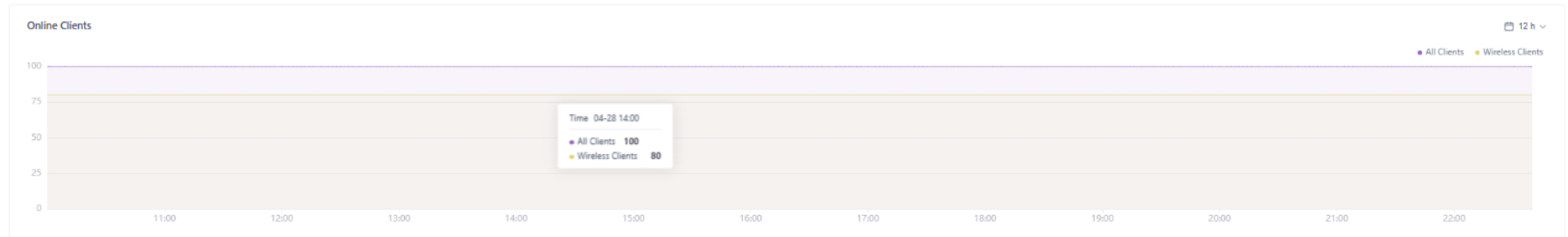

- Network
- Config
- Data**
- Tool

Statistics

- Device Data
- Client Data
- Client List**

Client List

All (100) Wired (20) Wireless (80)

Force Offline Search

<input type="checkbox"/>	No.	Client Name	IP Address	MAC Address	Client Type	Associated SSID	Associated Device	Signal Strength	Online Duration	Operation	
<input type="checkbox"/>	1	name21	192.168.2.72	75:29:93:63:76:97	Windows	IP-COM-436E3B	M50:690000	-54dBm	56d 10h 23m 37s	Force Offline	
<input type="checkbox"/>	2	name13	192.168.2.27	65:22:08:71:08:08	Unknown	IP-COM-436E3B	W63AP:690206	-62dBm	20h 59m 31s	Force Offline	
<input type="checkbox"/>	3	name7	192.168.2.68	43:56:84:57:42:77	Android	IP-COM-436E3B	M50:690000	-34dBm	18d 20h 36m 10s	Force Offline	
<input type="checkbox"/>	4	name62	192.168.2.25	93:30:59:22:26:93	Android	IP-COM-436E3B	W63AP:690206	-61dBm	50d 11h 48m 59s	Force Offline	
<input type="checkbox"/>	5	name26	192.168.2.31	58:02:01:05:15:31	Android	IP-COM-67B253	M50:690000	-48dBm	65d 17h 26m 40s	Force Offline	
<input type="checkbox"/>	6	name90	192.168.2.34	71:08:19:59:52:62	Windows	IP-COM-436E3B	M50:690000	-26dBm	67d 16h 57m 59s	Force Offline	
<input type="checkbox"/>	7	name39	192.168.2.29	77:88:68:44:57:55	Android	IP-COM-67B253	M50:690000	-4dBm	23d 7h 8m 43s	Force Offline	
<input type="checkbox"/>	8	name6	192.168.2.33	86:69:58:48:92:33	Mac OS	IP-COM-436E3B	W63AP:690206	-41dBm	46d 17h 43m 4s	Force Offline	
<input type="checkbox"/>	9	name97	192.168.2.85	70:34:60:74:19:09	Unknown	-	-	-	20d 22h 59m 7s	-	
<input type="checkbox"/>	10	name54	192.168.2.21	03:88:88:83:43:80	Android	IP-COM-436E3B	W63AP:690206	-32dBm	26d 13h 32m 47s	Force Offline	
<input type="checkbox"/>	11	name67	192.168.2.79	64:57:31:20:89:39	Android	IP-COM-436E3B	M50:690000	-77dBm	6d 20h 51m 9s	Force Offline	
<input type="checkbox"/>	12	name16	192.168.2.34	42:59:30:53:90:11	Unknown	IP-COM-436E3B	W63AP:690206	-42dBm	31d 12h 24m 23s	Force Offline	
<input type="checkbox"/>	13	name51	192.168.2.45	27:57:38:00:97:83	Mac OS	IP-COM-436E3B	M50:690000	-43dBm	41d 6h 54m 24s	Force Offline	
<input type="checkbox"/>	14	name6	192.168.2.80	71:05:22:68:94:49	Windows	IP-COM-436E3B	M50:690000	-67dBm	54d 17h 43m 16s	Force Offline	
<input type="checkbox"/>	15	name40	192.168.2.93	80:41:07:87:52:18	Mac OS	-	-	-	61d 21h 7m 36s	-	
<input type="checkbox"/>	16	name0	192.168.2.24	86:36:54:08:49:48	Unknown	IP-COM-436E3B	W63AP:690206	-42dBm	62d 13h 47m 10s	Force Offline	
<input type="checkbox"/>	17	name57	192.168.2.29	58:81:91:50:76:42	Unknown	IP-COM-436E3B	W63AP:690206	-9dBm	67d 4h 15m 59s	Force Offline	
<input type="checkbox"/>	18	name14	192.168.2.28	26:10:65:74:46:31	Windows	IP-COM-436E3B	W63AP:690206	-32dBm	10d 23h 30m 39s	Force Offline	
<input type="checkbox"/>	19	name75	192.168.2.32	29:05:85:86:41:87	Unknown	IP-COM-436E3B	W63AP:690206	-7dBm	52d 21h 11m 3s	Force Offline	
<input type="checkbox"/>	20	name40	192.168.2.59	85:61:83:75:56:11	Unknown	IP-COM-436E3B	M50:690000	-25dBm	11d 8h 15m 2s	Force Offline	

Network

Tools

Config

Data

Tool

Permission

Log

Alarm

Backup

Permission

Permission Share

Search

Account	Role	Permission	Validity Period	Remarks	Operation
andrea-milanese@mail.com	Administrator	All Permissions	Permanent	-	Edit Delete

Total 1 items [<](#) **1** [>](#) Go to page

Network
Config
Data
Tool

Tools

- Permission
- Log**
- Alarm
- Backup

Log

Batch Delete

All 7 days Search events

<input type="checkbox"/>	No.	Log Type	Event	Time ↓
<input type="checkbox"/>	1	System	Admin andrea-milanese@mail.com logged in from 93.56.216.156.	2023-04-28 14:40:39
<input type="checkbox"/>	2	System	Admin andrea-milanese@mail.com logged in from 93.56.216.156.	2023-04-28 12:48:50

Total 2 items < 1 > Go to 1 page 10 items/page

Network

Tools

Permission

Config

Data

Tool

Log

Alarm

Backup

Alarm

Alarm

Mark as Read

Batch Delete

7 days

Search events

<input type="checkbox"/>	No.	Status	Event	Time ↓
<input checked="" type="checkbox"/>	1	Unread	Wireless AP W63AP:690204 disconnected	2023-04-22 23:13:44
<input type="checkbox"/>	2	Unread	Wireless AP W63AP:690205 disconnected	2023-04-22 23:13:44
<input type="checkbox"/>	3	Unread	Wireless AP W63AP:690206 disconnected	2023-04-22 23:13:44

Total 3 items < **1** > Go to page

Network

Tools

Permission

Log

Alarm

Backup

Data

Tool

Backup

Backup

[Batch Delete](#)

<input type="checkbox"/>	No.	Associated Device	Configuration Remarks	Device IP	Device MAC	File Name	File Size	Backup Time ↓	Operation
No data									

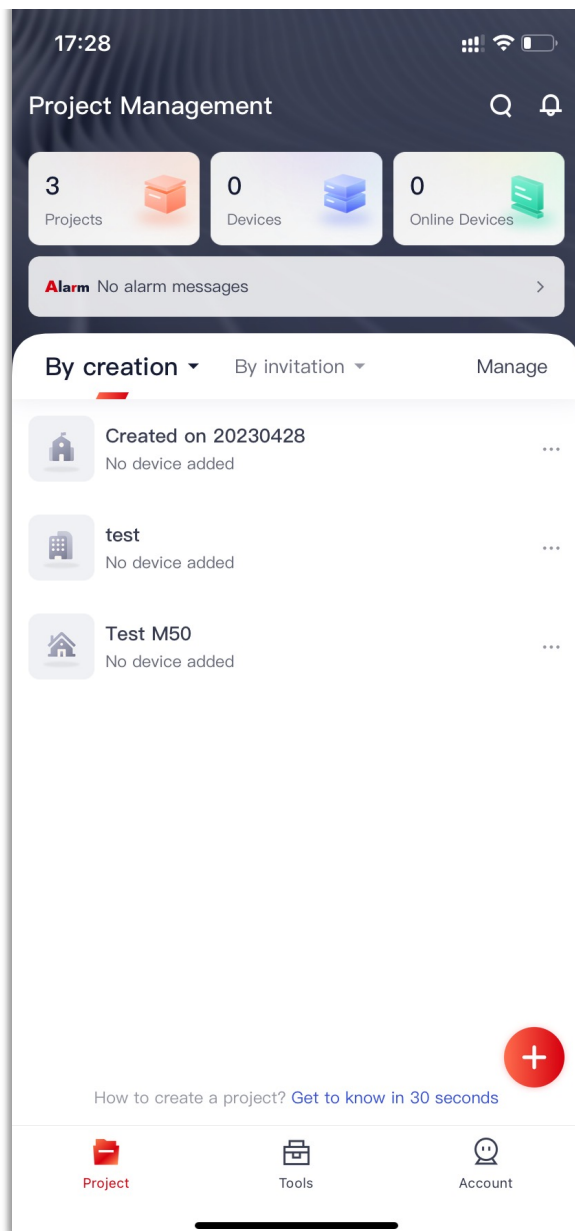

ProFi Mobile App

L'app è disponibile per tutti gli
smartphone con **iOS** e **Android**

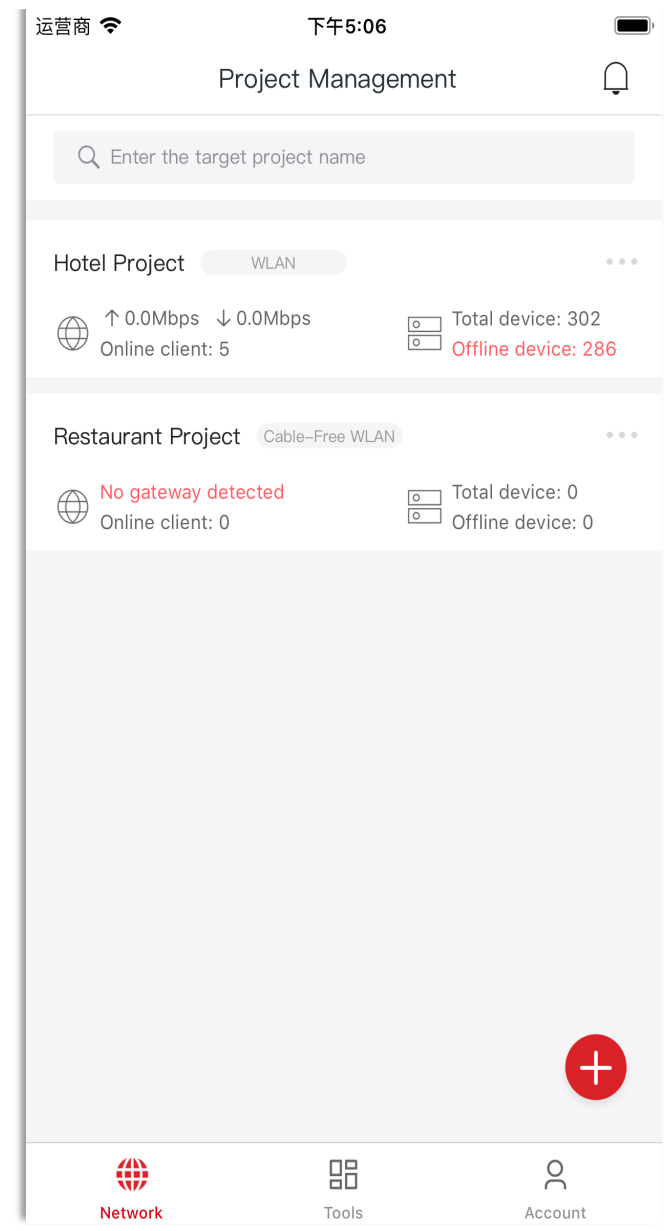

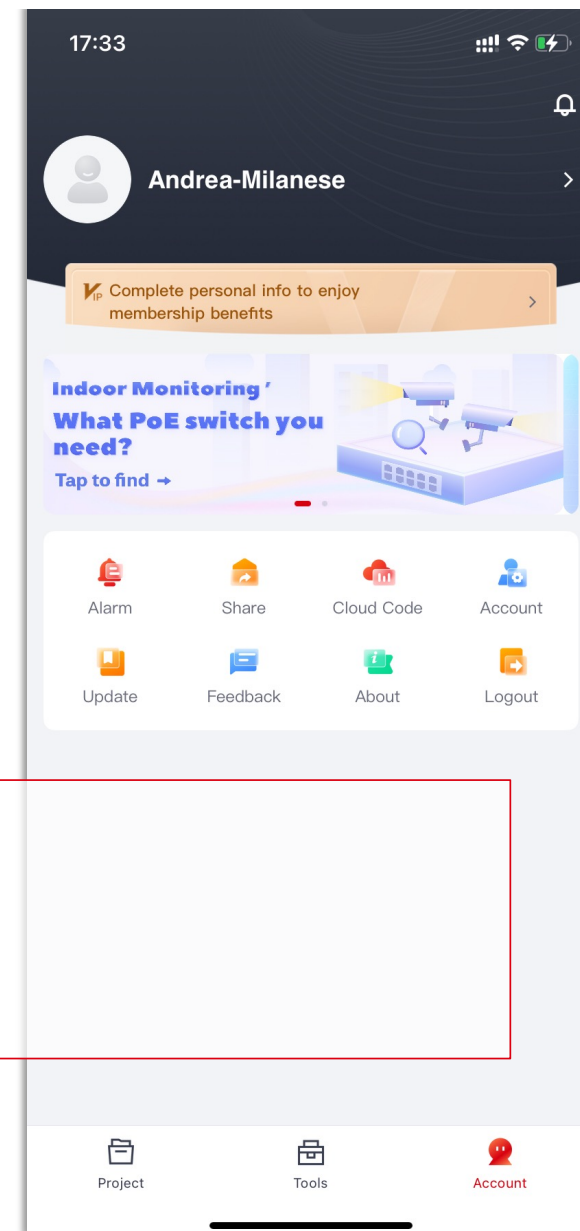
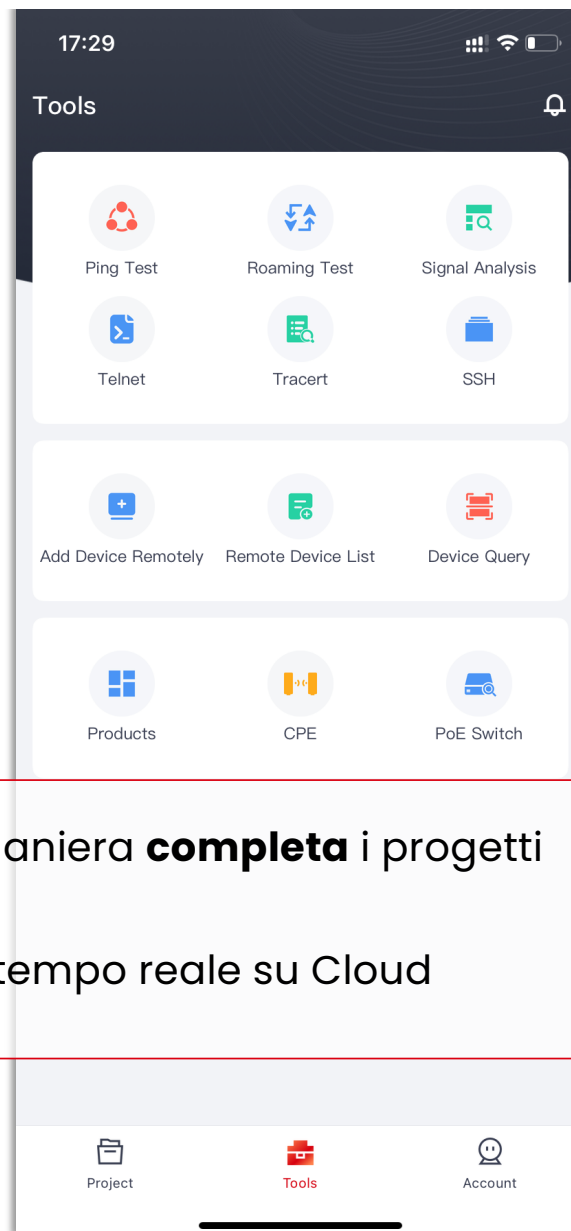
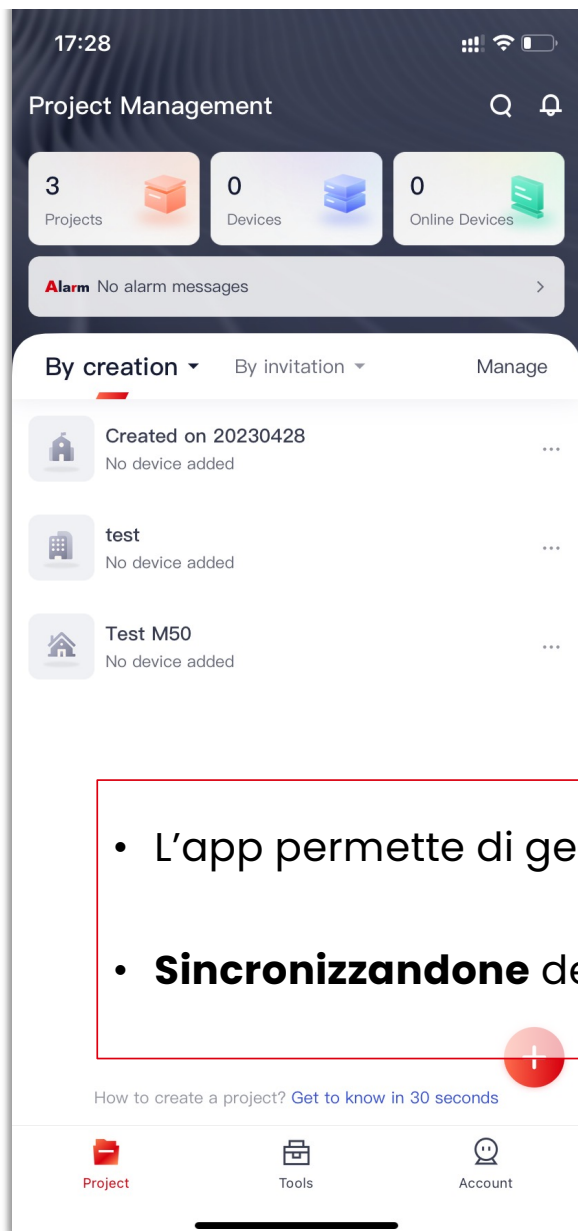

- L'app permette di gestire in maniera **completa** i progetti
- **Sincronizzandone** dei dati in tempo reale su Cloud

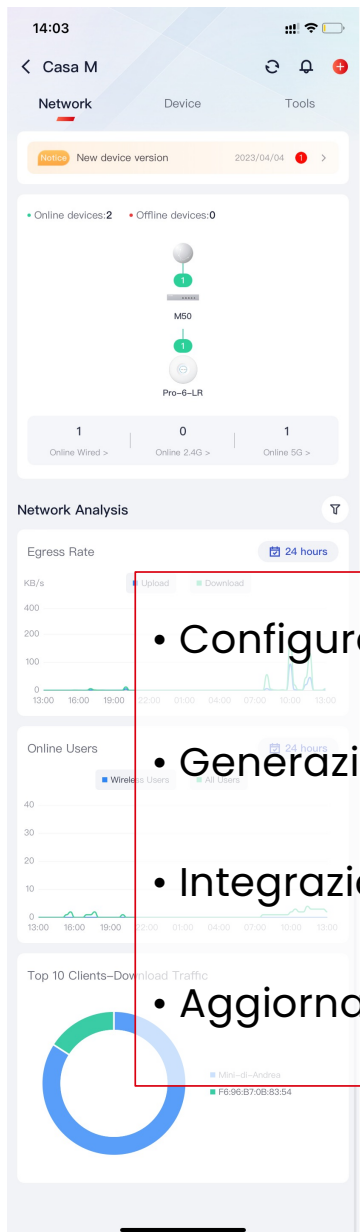

14:06 AP Configure

Pro-6-LR:0fa120

Pro-6-LR

Online 2h 0min

Details

Device IP Address 192.168.0.101

Device MAC Address d8:38:0d:0f:a1:20

SN IPCOM3000000000000140

Firmware Version V1.0.0.19(2528)

Current Online User 1 >

Upgrade

Delete

14:06 Router Configure

M50v2_en:AE1E60

M50v2_en

Online 5h 32min

Port Status

WAN0 WAN1 LAN0 LAN1 LAN2

1 Gbps Failed to obtain rate L LAN

10/100 Mbps Disconnected W WAN

Details

Device IP Address 192.168.0.252

Device MAC Address D8:38:0D:AE:1E:60

SN IPCOM3000000000000234

Firmware Version V15.11.0.22(10906)

Remote Management >

DHCP Status >

Current Online User 2 >

CPU/Memory Usage 1%/13%

Operation

14:05 Firmware Upgrade

1 upgradeable device(s) is/are detected

Pro-6-LR:0fa120

Pro-6-LR

Release Notes

Scheduled Upgrade

Today 0:00

Tomorrow 1:00

2:00 (REC) ✓

3:00

4:00

5:00

6:00

OK

Upgrading affects network? Try Scheduled Upgrade

All Upgrade Now

• Configurazione e **debug** dell'apparecchiatura

• Generazione e visualizzazione della **topologia** di rete

• Integrazione di diversi **test** della rete

• Aggiornamento del **firmware** da remoto

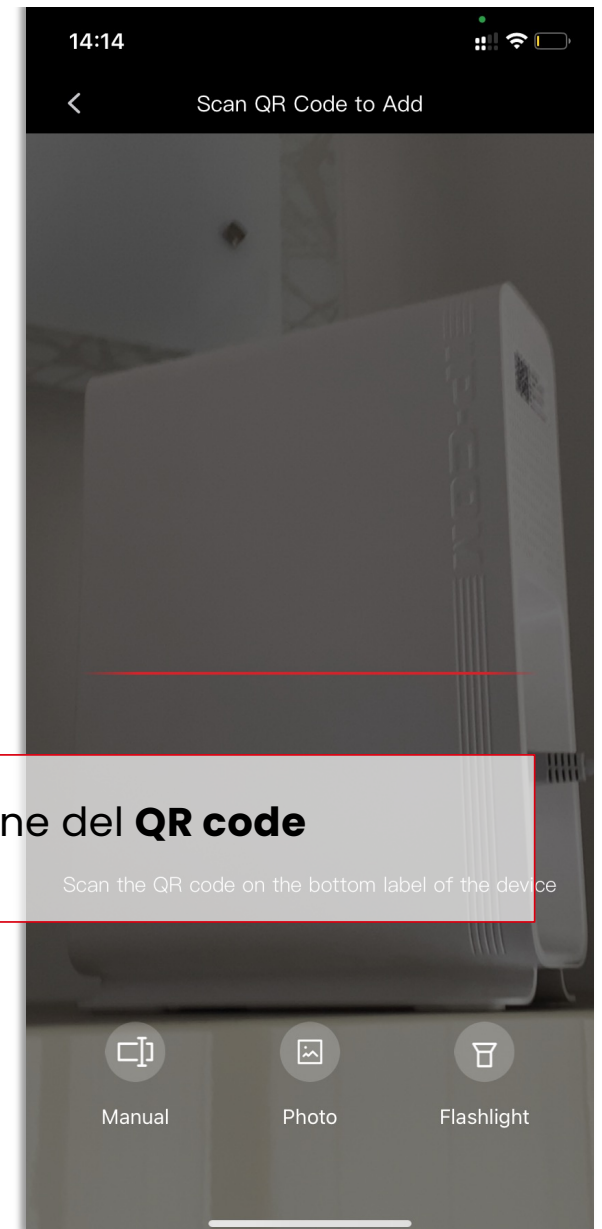
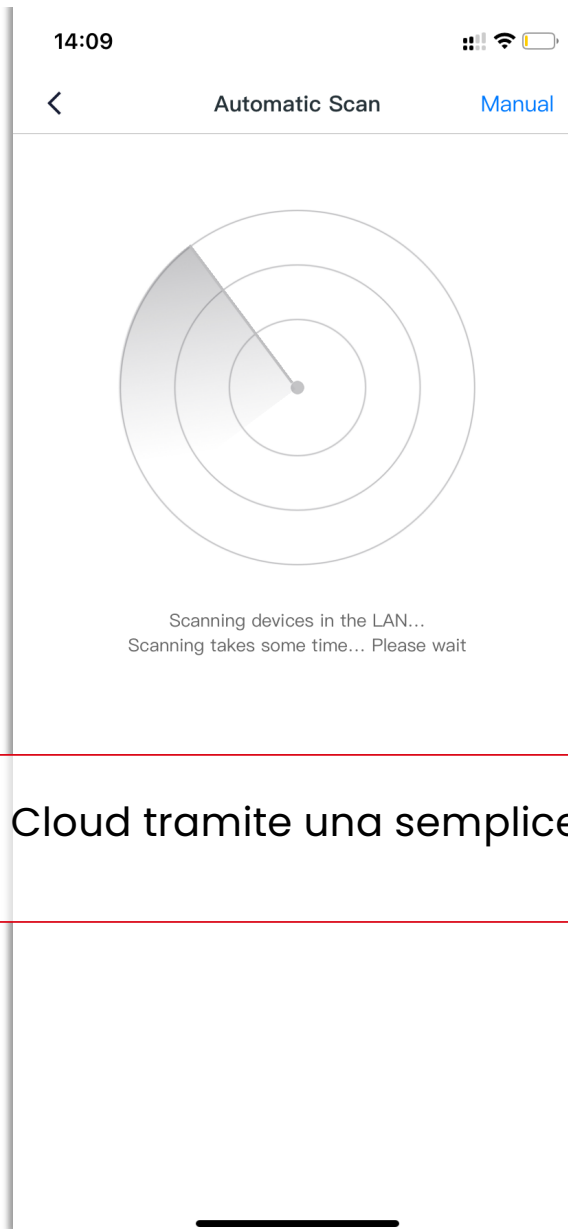
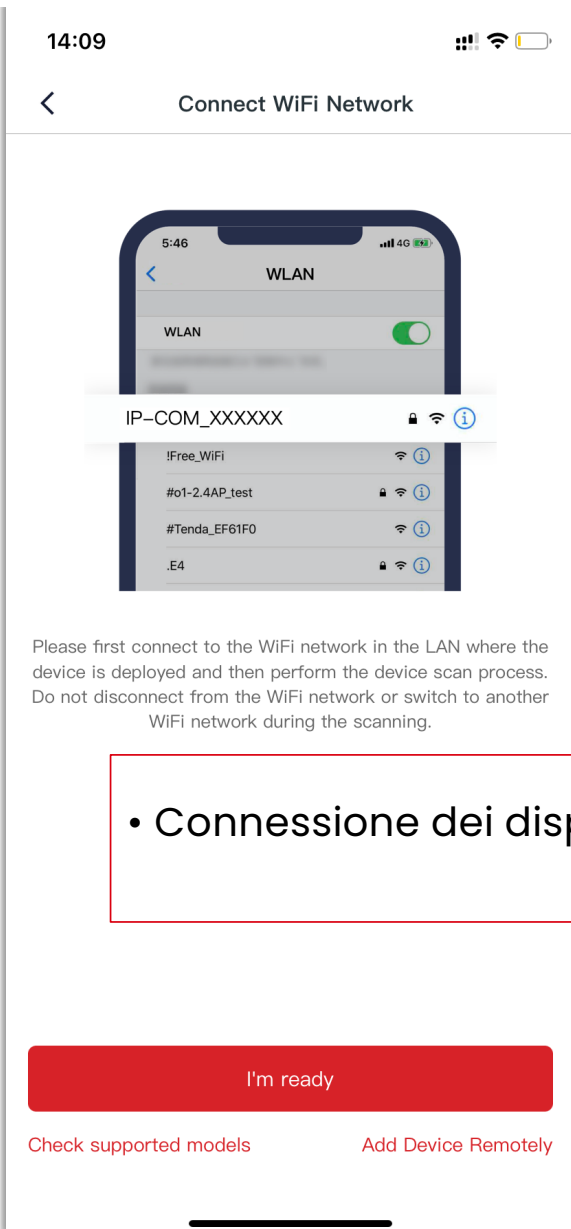

- Connessione dei dispositivi al Cloud tramite una semplice scansione del **QR code**

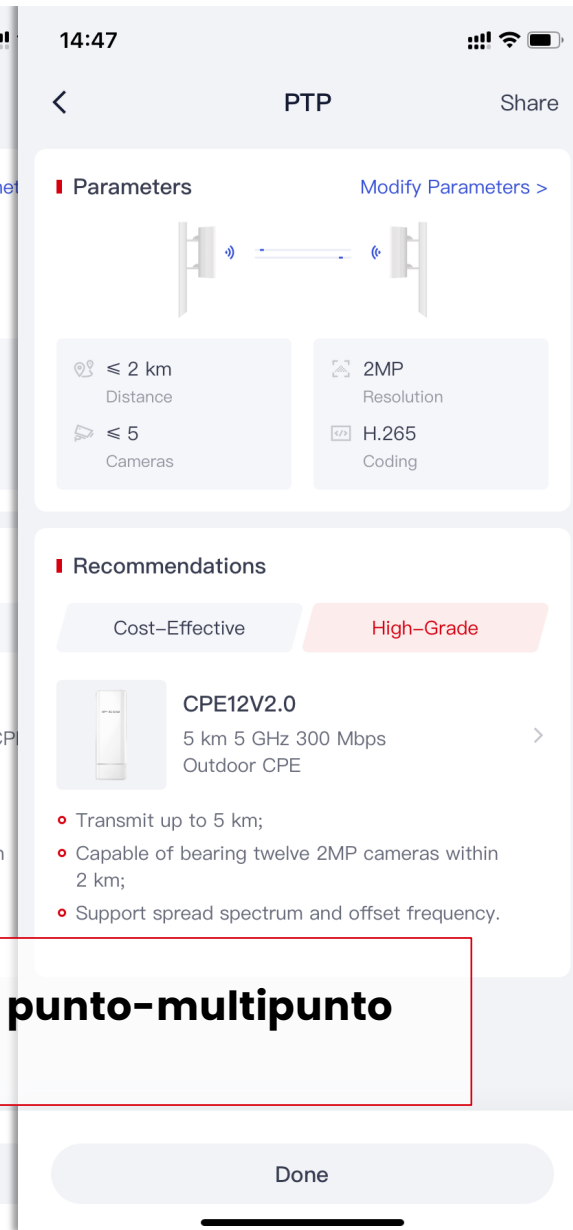
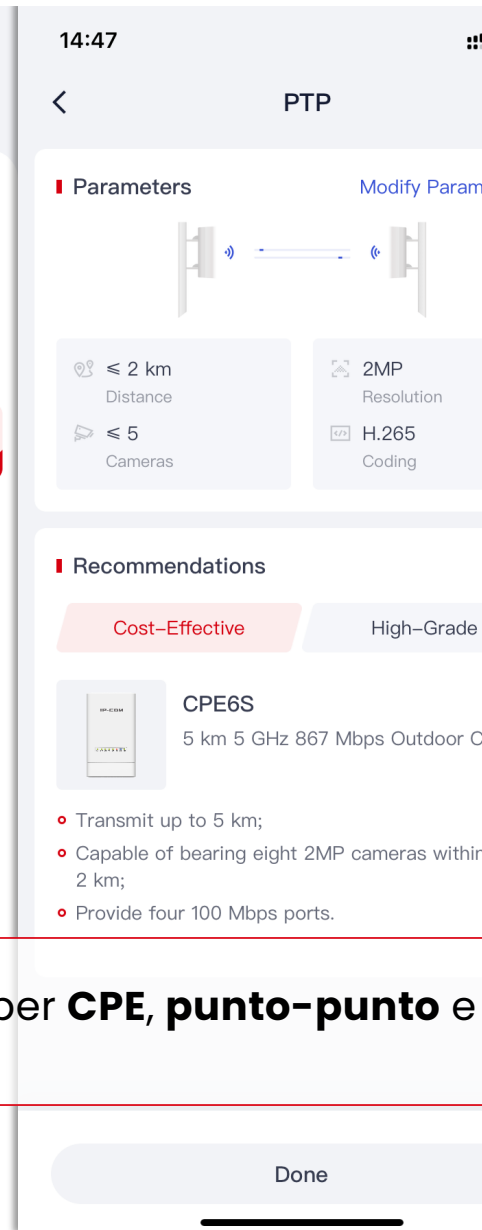
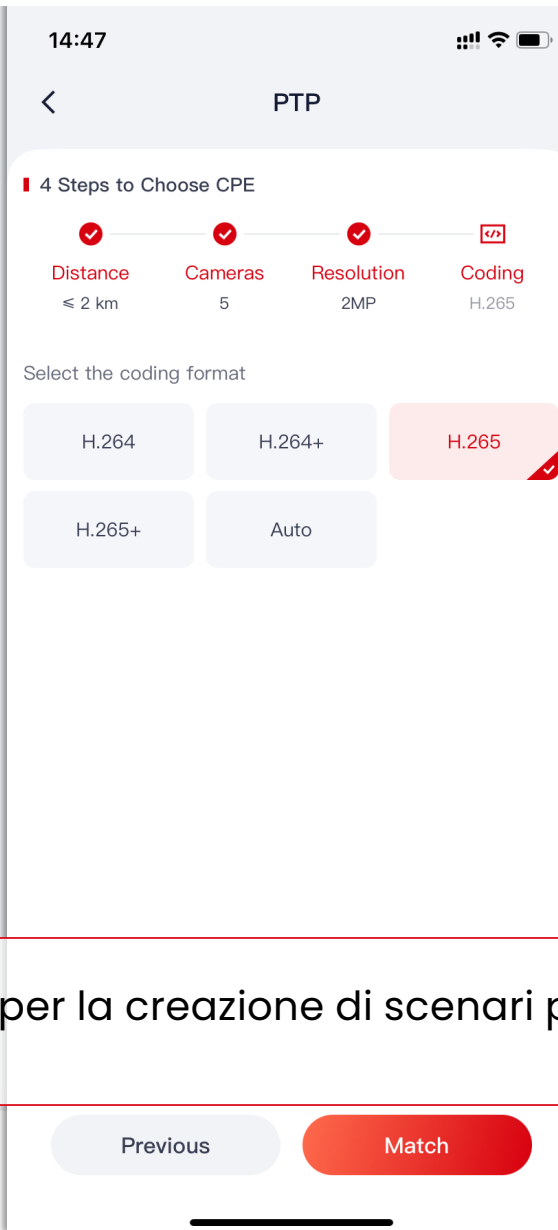
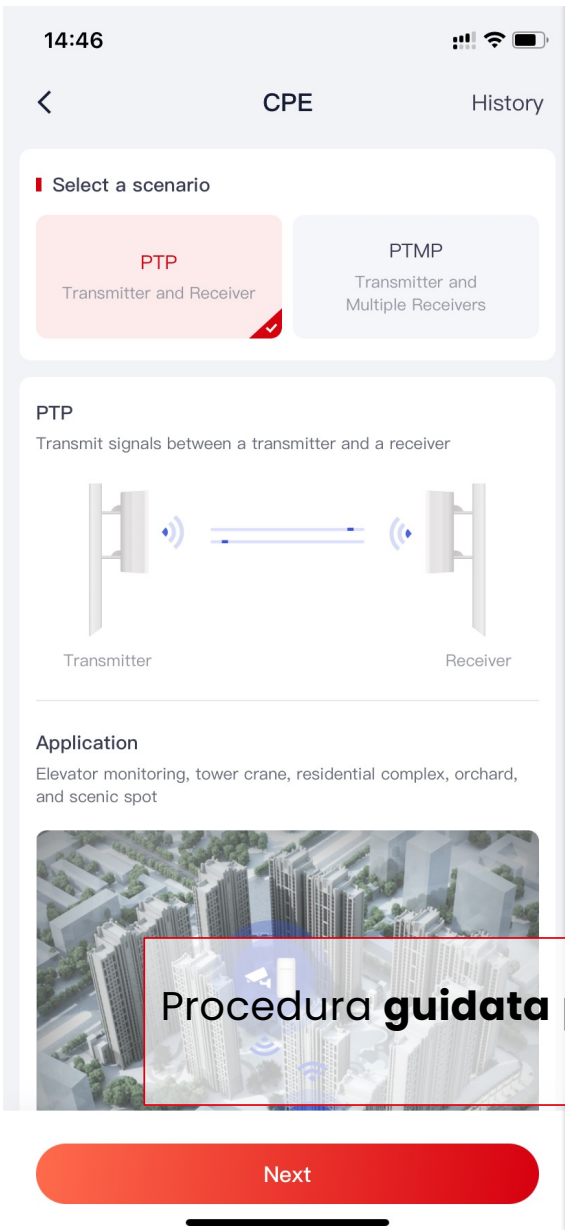

Procedura guidata per la creazione di scenari per **CPE, punto-punto e punto-multipunto**

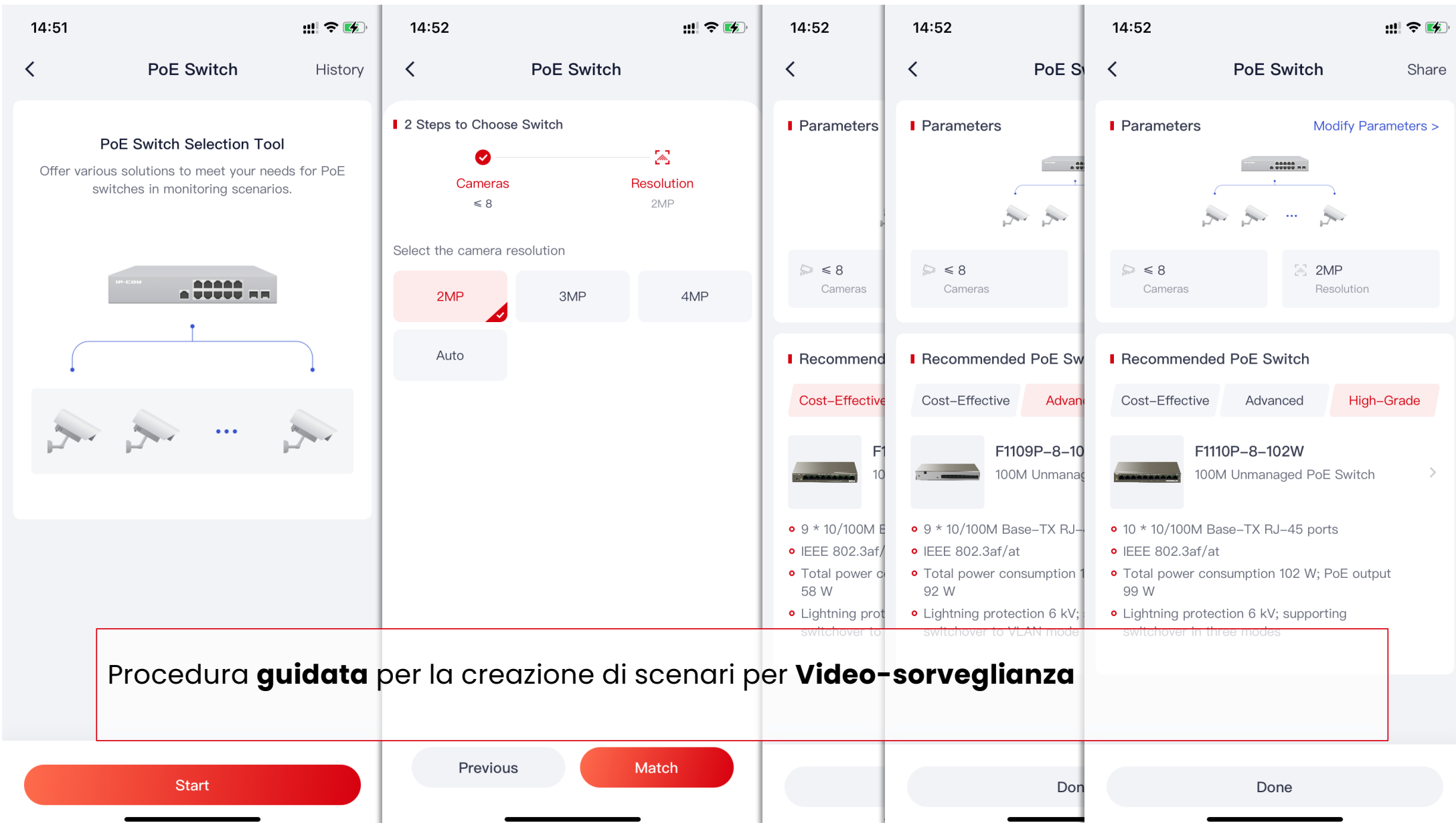

FINE

Grazie per l'attenzione.

Andrea Milanese

andrea.m@tenda.cn +39 3519476953

Technical Sales Manager IP-COM & Tenda